



EAST ELEVATION
 3/16" = 1'-0"
 (GLENBROOK ROAD)

PROPOSED RESIDENTIAL DEVELOPMENT
 488-494 GLENBROOK ROAD, STAMFORD, CT
 FOR
 492 GLENBROOK ROAD LLC

DRAWING INDEX

ARCHITECTURAL DRAWINGS:

- A.000 TITLE SHEET
- A.001 LOT COVERAGE ALLOWED
- A.002 BUILDING COVERAGE ALLOWED
- A.003 SITE PLAN
- A.004 2ND AND 3RD FLOOR PLAN
- A.005 PARTIAL 2ND AND 3RD FLOOR PLAN
- A.106 PARTIAL 2ND AND 3RD FLOOR PLAN
- A.007 ROOF
- A.008 EAST & WEST ELEVATION
- A.009 NORTH ELEVATION
- A.010 SOUTH ELEVATION

These Drawings are the property of the Architect. Architect shall retain all rights including copy right. No part thereof shall be copied or used in connection with any other project without written consent of the architect.
 Copyright 2024 AWA Design Group P.C.

NO	DATE	ISSUE/REVISION
1	06.03.25	
2	06.12.25	
3	06.23.25	
4	06.30.25	

PROPOSED RESIDENTIAL DEVELOPMENT
 488-494 GLENBROOK ROAD
 STAMFORD, CT
 FOR
 492 GLENBROOK ROAD LLC

Consultant:

SEAL:

RAVI AHUJA, ARCHITECT
AWA DESIGN GROUP P.C.
 ARCHITECTURE DESIGN PLANNING
 401 Shippan Ave., Suite-202 Stamford, CT 06902
 Phone: 203-325-4121 Fax: 203-325-4123
 Web Site: AWADsg.com Email: awa@AWADsg.com

PROJECT DIRECTORY

DEVELOPER
 492 GLENBROOK ROAD LLC

LAND USE ATTORNEY
 CARMODY TORRANCE SANDAK & HENNESSEY LLP
 105 WASHINGTON BLVD., STAMFORD, CT
 203-252-2669

CIVIL ENGINEER
 REDNISS AND MEAD LAND SURVEYORS
 22 1ST STREET,
 STAMFORD, CT 06905
 203.327.0500

LANDSCAPE ARCHITECT
 ENVIRONMENTAL LAND SOLUTION INC
 8 KNIGHT STREET #203
 NORWALK, CT 06851
 203-855-7879

ARCHITECT
 AWA DESIGN GROUP, P.C.
 401 SHIPPAN AVE., ST. 202
 STAMFORD, CT 06902
 203.325.4121

PROJECT NO.	2319	A.001
DRAWN BY:	MCS	
ISSUED:	04.25.25	
SCALE AS NOTED	DWG. NO.	

DRAWING TITLE:
 ZONING DATA

These Drawings are the property of the Architect. Architect shall retain all rights including copy right. No part thereof shall be copied or used in connection with any other project without written consent of the architect.
Copyright 2024 AWA Design Group P.C.

NO	DATE	ISSUE/REVISION
1	06.03.25	
2	06.12.25	
3	06.23.25	
4	06.30.25	



PROPOSED RESIDENTIAL DEVELOPMENT
488-494 GLENBROOK ROAD
STAMFORD, CT
FOR
492 GLENBROOK ROAD LLC

Consultant:

SEAL:

AREA OF LOT = 19104 SF
LOT COVERAGE ALLOWED ① AND ②
 $4499.25 + 9173.36 = 13,672.61$ SF
LOT COVERAGE PROPOSED = 13,523 SF

① **LOT COVERAGE ALLOWED**
SCALE = 3/32" = 1'-0"

RAVI AHUJA, ARCHITECT
AWA DESIGN GROUP P.C.
ARCHITECTURE DESIGN PLANNING
401 Shippan Ave., Suite-202 Stamford, CT 06902
Phone: 203-325-4121 Fax: 203-325-4123
Web Site: AWADg.com Email: awa@AWADg.com

PROJECT NO.	2319	A.001 DWS. NO.
DRAWN BY:	MCG	
ISSUED:	04.25.25	
SCALE AS NOTED		

DRAWING TITLE:
LOT COVERAGE ALLOWED

These Drawings are the property of the Architect. Architect shall retain all rights including copy right. No part thereof shall be copied or used in connection with any other project without written consent of the architect.
Copyright 2024 AWA Design Group P.C.

NO	DATE	ISSUE/REVISION
1	06.03.25	
2	06.12.25	
3	06.23.25	
4	06.30.25	

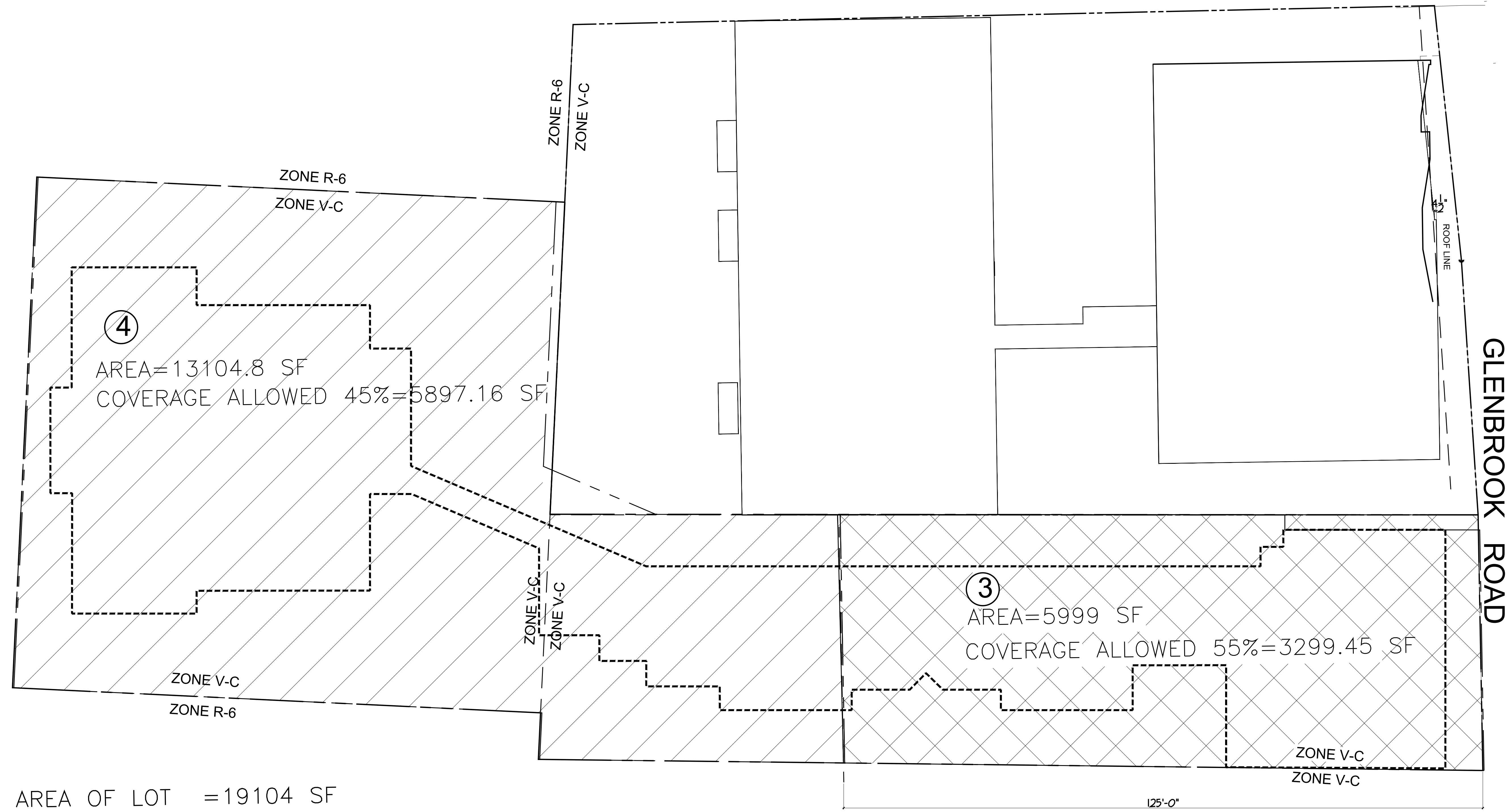

AREA OF LOT = 19104 SF

BUILDING COVERAGE ALLOWED (3) AND (4)

$$3299.45 + 5897.16 = 9196.61 \text{ SF}$$

BUILDING COVERAGE PROPOSED = 9189 SF

BUILDING COVERAGE ALLOWED
SCALE = 3/32" = 1'-0"

PROPOSED RESIDENTIAL DEVELOPMENT
488-494 GLENBROOK ROAD
STAMFORD, CT
FOR
492 GLENBROOK ROAD LLC

Consultant:

SEAL:

RAVI AHUJA, ARCHITECT
AWA DESIGN GROUP P.C.
ARCHITECTURE DESIGN PLANNING
401 Shippan Ave., Suite-202 Stamford, CT 06902
Phone: 203-325-4121 Fax: 203-325-4123
Web Site: AWADg.com Email: awa@AWADg.com

PROJECT NO.	2319	A.002 DWS. NO.
DRAWN BY:	MCG	
ISSUED:	04.25.25	
SCALE AS NOTED		

DRAWING TITLE:
BUILDING COVERAGE ALLOWED

These Drawings are the property of the Architect. Architect shall retain all rights including copyright. No part thereof shall be copied or used in connection with any other project without written consent of the architect.
Copyright 2024 AWA Design Group P.C.

NO	DATE	ISSUE/REVISION
1	06.03.25	
2	06.12.25	
3	06.23.25	
4	06.30.25	

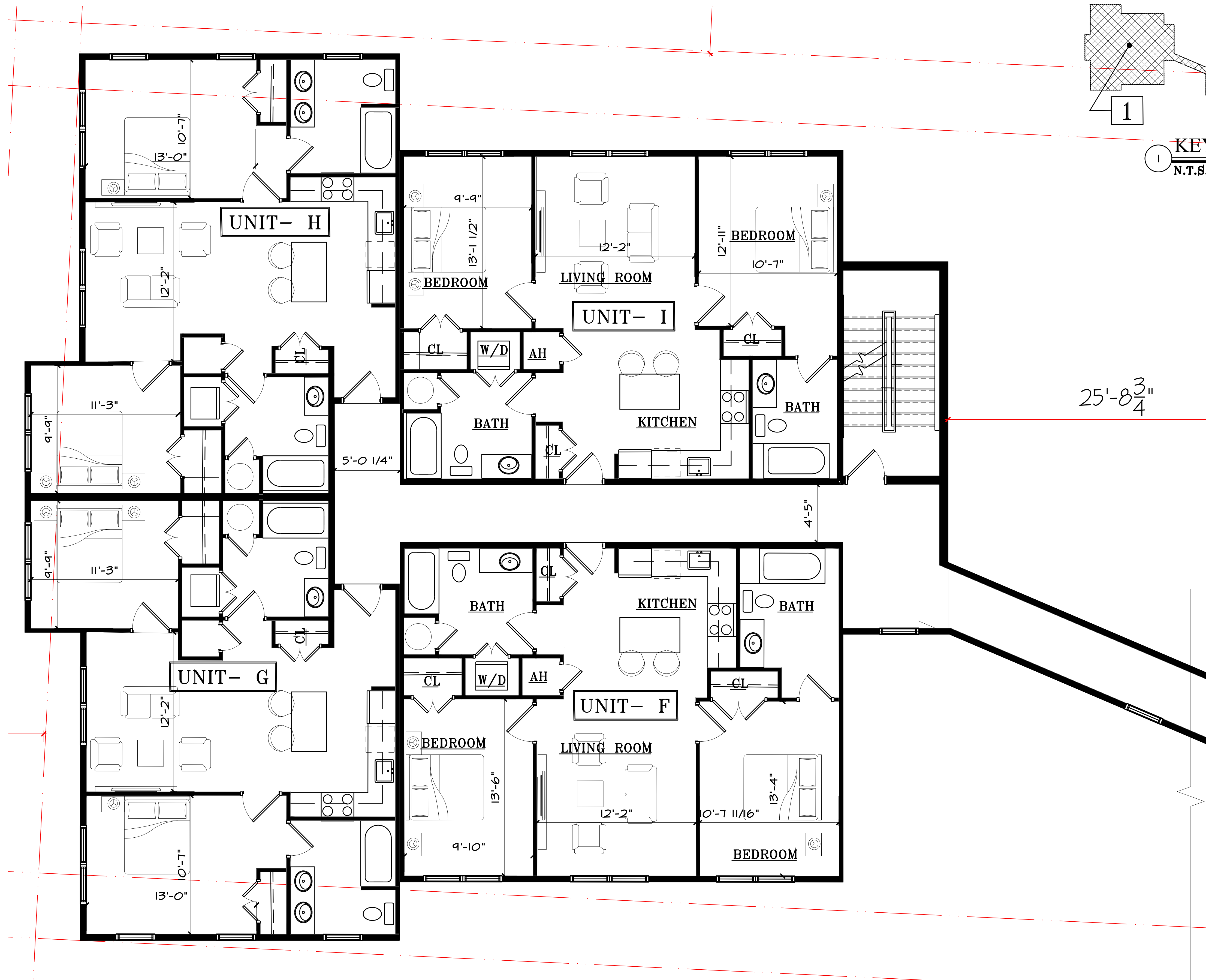
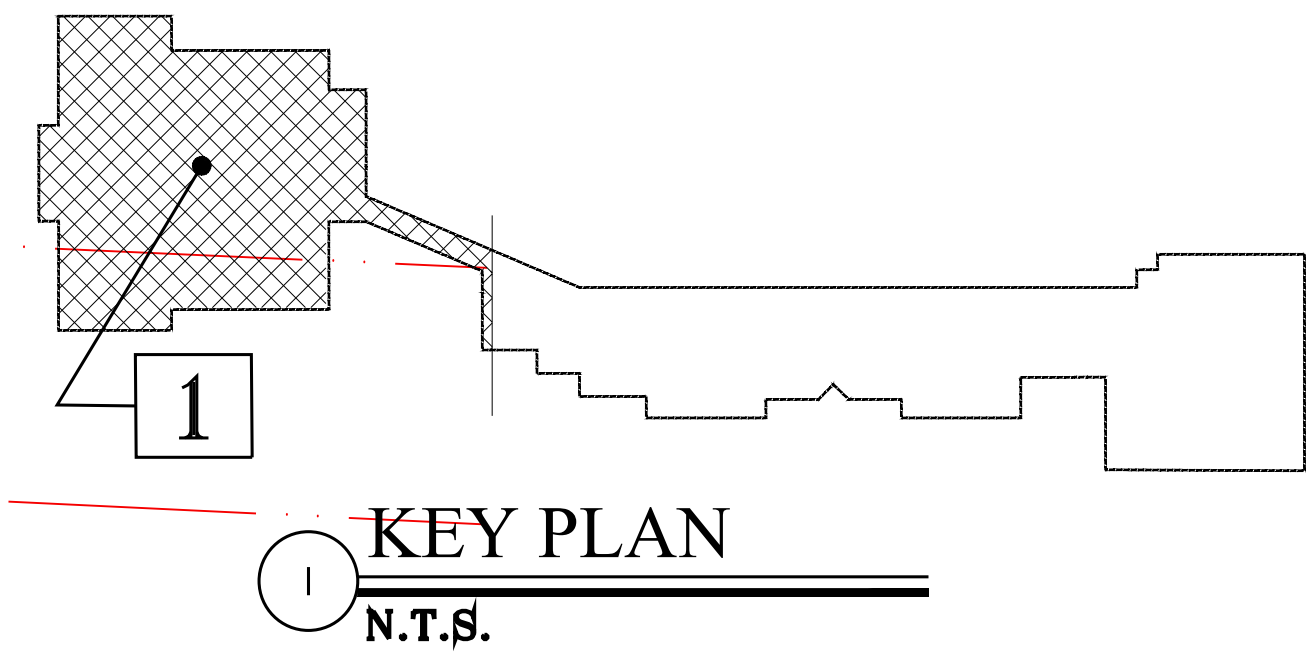

PARTIAL 2ND AND 3RD FLOOR PLAN
SCALE= 1/4" = 1'-0"

PROPOSED RESIDENTIAL DEVELOPMENT
488-494 GLENBROOK ROAD
STAMFORD, CT
FOR
492 GLENBROOK ROAD LLC

Consultant:

SEAL:

RAVI AHUJA, ARCHITECT
AWA DESIGN GROUP P.C.
ARCHITECTURE DESIGN PLANNING
401 Shippan Ave., Suite-202 Stamford, CT 06902
Phone: 203-325-4121 Fax: 203-325-4123
Web Site: AWADg.com Email: awa@AWADg.com

PROJECT NO.	2319	A.005 DWS. NO.
DRAWN BY:	MCG	
ISSUED:	04.25.25	
SCALE AS NOTED		

DRAWING TITLE:
PARTIAL 2ND AND 3RD FLOOR PLAN

These Drawings are the property of the Architect. Architect shall retain all rights including copy right. No part thereof shall be copied or used in connection with any other project without written consent of the architect.
Copyright 2024 AWA Design Group P.C.

NO	DATE	ISSUE/REVISION
1	06.03.25	
2	06.12.25	
3	06.23.25	
4	06.30.25	

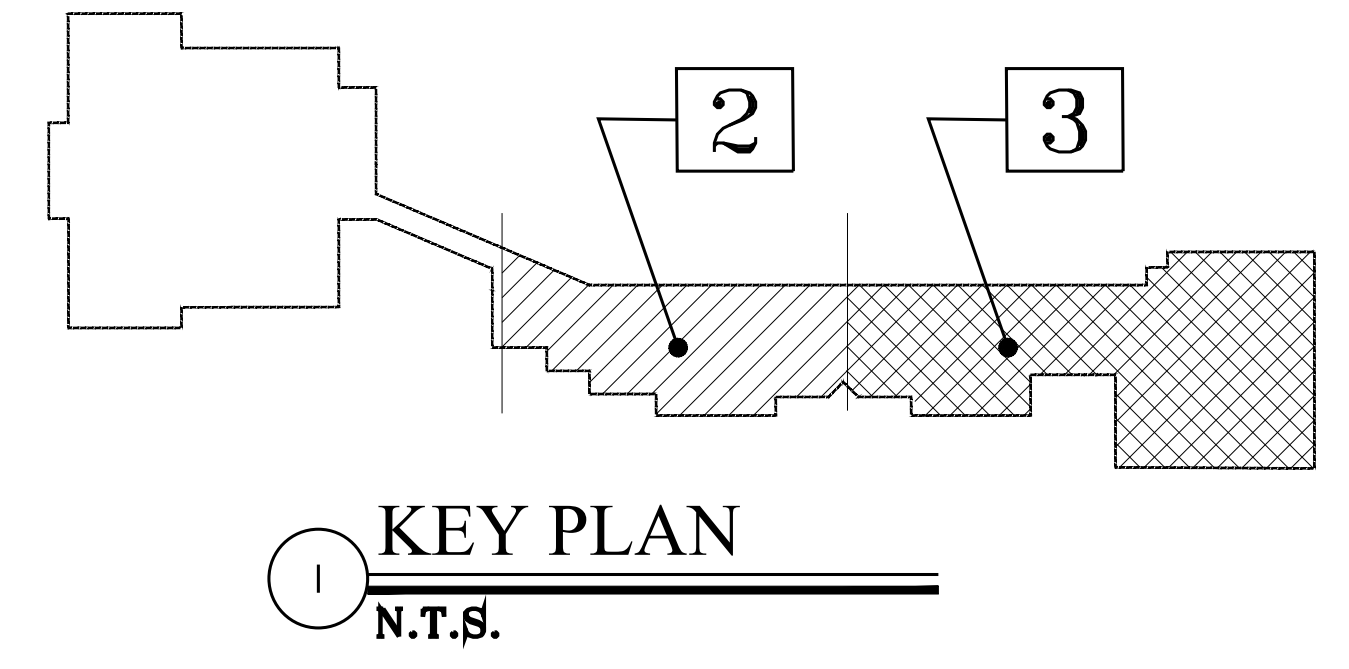
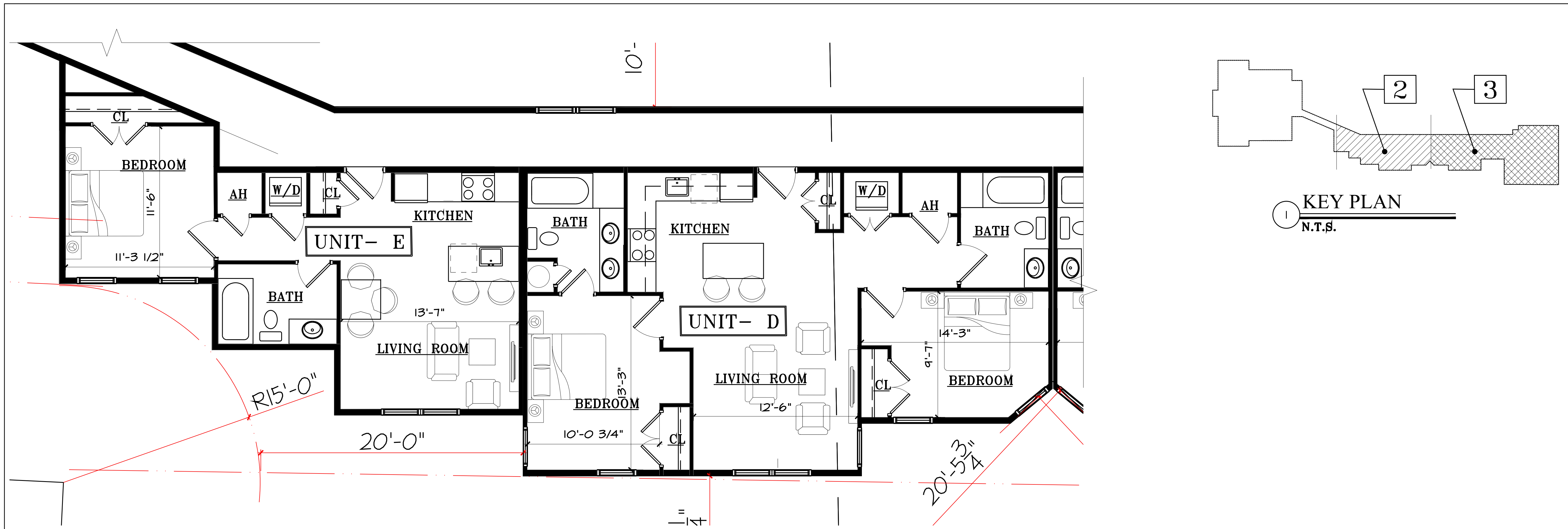

2 PARTIAL 2ND AND 3RD FLOOR PLAN
SCALE= 1/4" = 1'-0"

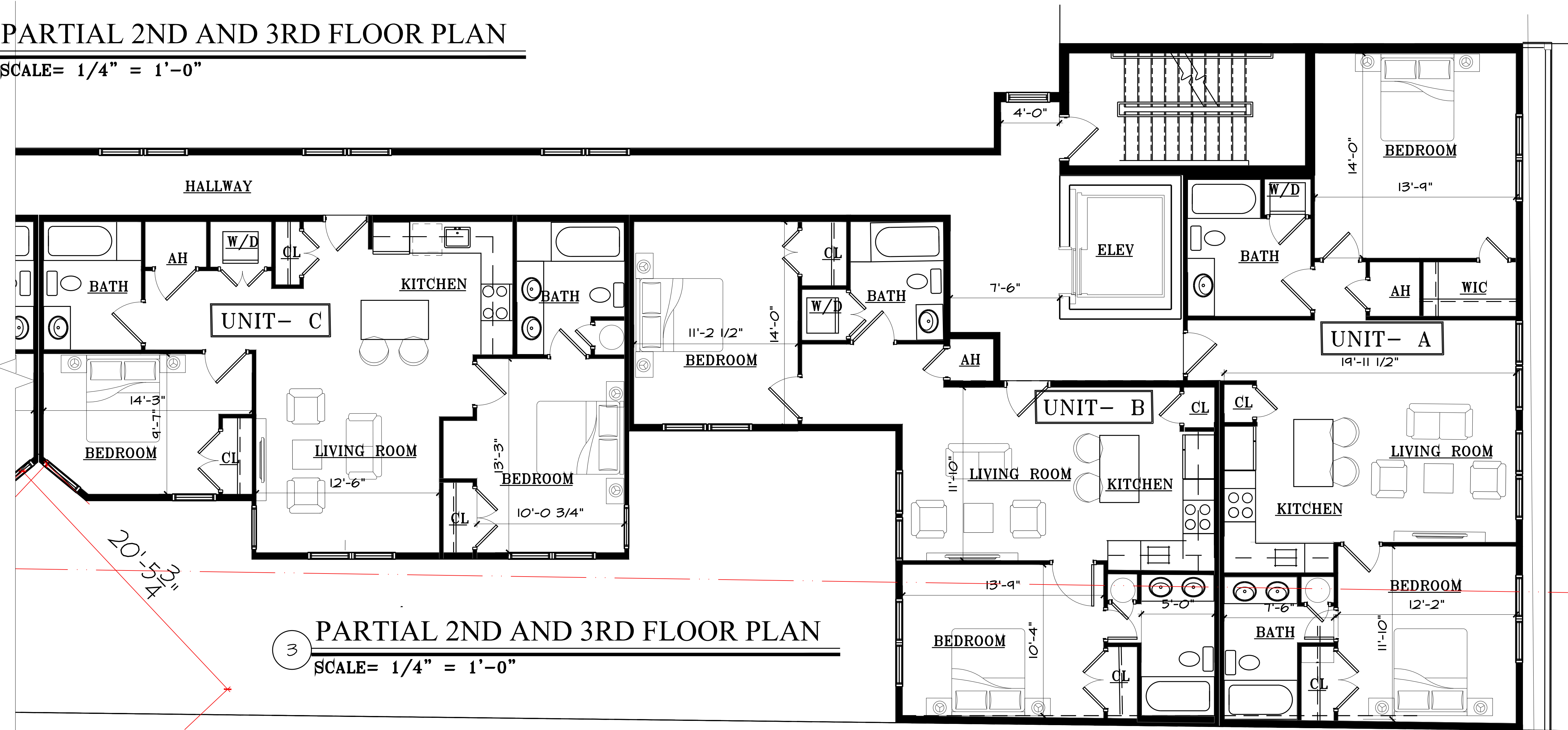

3 PARTIAL 2ND AND 3RD FLOOR PLAN
SCALE= 1/4" = 1'-0"

PROPOSED RESIDENTIAL DEVELOPMENT
488-494 GLENBROOK ROAD
STAMFORD, CT
FOR
492 GLENBROOK ROAD LLC

Consultant:

SEAL:

AWA DESIGN GROUP P.C.
ARCHITECTURE DESIGN PLANNING
401 Shippan Ave., Suite-202 Stamford, CT 06902
Phone: 203-325-4121 Fax: 203-325-4123
Web Site: AWADg.com Email: awa@AWADg.com

PROJECT NO.	2319	A.006 DWG. NO.
DRAWN BY:	MCG	
ISSUED:	04.25.25	
SCALE AS NOTED		

DRAWING TITLE:
PARTIAL 2ND AND 3RD FLOOR PLAN

These Drawings are the property of the Architect. Architect shall retain all rights including copy right. No part thereof shall be copied or used in connection with any other project without written consent of the architect.
Copyright 2024 AWA Design Group P.C.

NO	DATE	ISSUE/REVISION
1	06.03.25	
2	06.12.25	
3	06.23.25	
4	06.30.25	

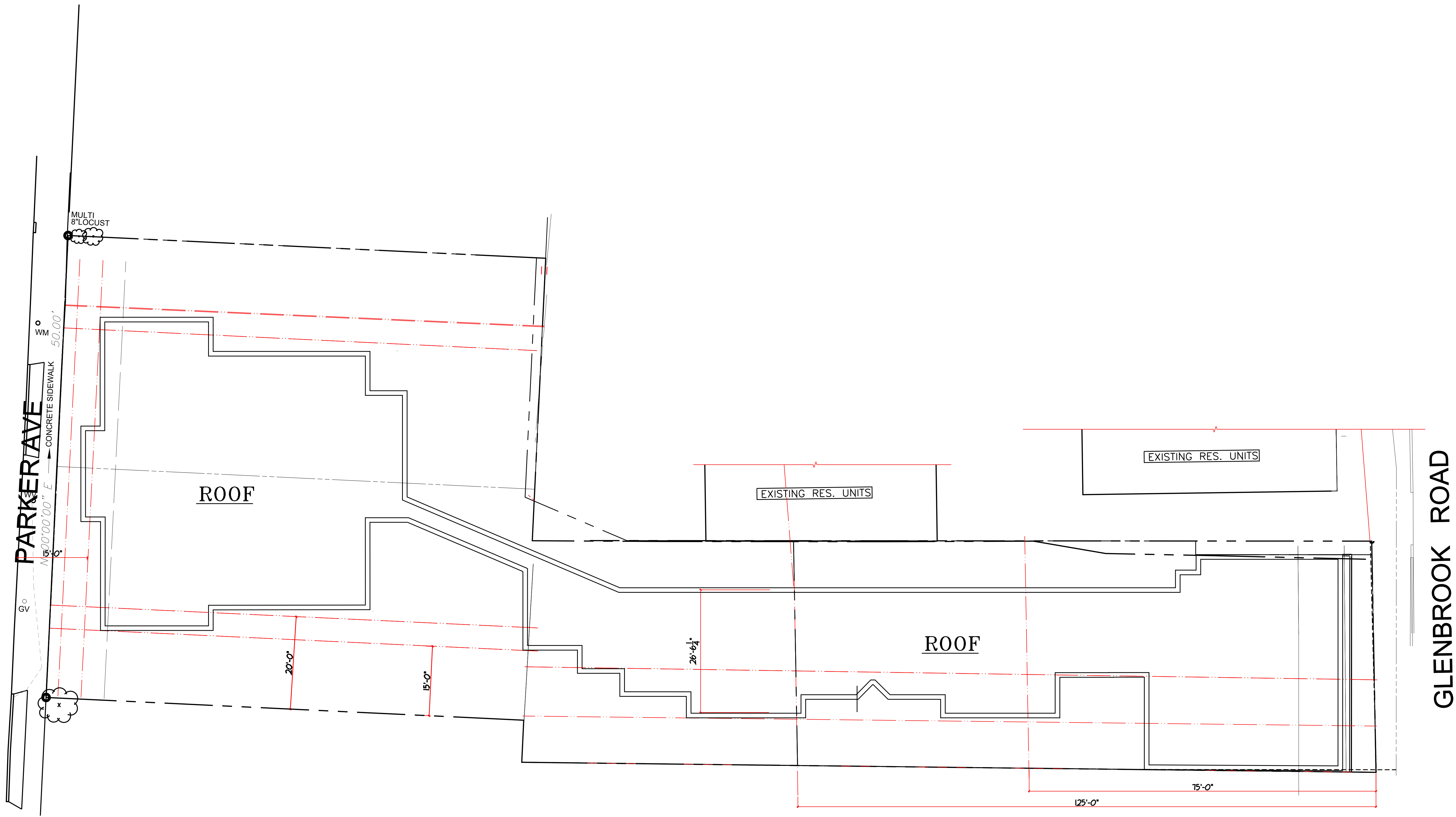

1 **ROOF PLAN**
SCALE = 3/32" = 1'-0"

PROPOSED RESIDENTIAL DEVELOPMENT
488-494 GLENBROOK ROAD
STAMFORD, CT
FOR
492 GLENBROOK ROAD LLC

Consultant:

SEAL:

RAVI AHUJA, ARCHITECT
AWA DESIGN GROUP P.C.
ARCHITECTURE DESIGN PLANNING
401 Shippan Ave., Suite-202 Stamford, CT 06902
Phone: 203-325-4121 Fax: 203-325-4123
Web Site: AWAdtg.com Email: awa@AWAdtg.com

PROJECT NO.	2319	A.07 DWS. NO.
DRAWN BY:	MCG	
ISSUED:	04.25.25	
SCALE AS NOTED		

DRAWING TITLE:
ROOF PLAN

These Drawings are the property of the Architect. Architect shall retain all rights including copy right. No part thereof shall be copied or used in connection with any other project without written consent of the architect.
Copyright 2024 AWA Design Group P.C.

NO	DATE	ISSUE/REVISION
1	06.03.25	
2	06.12.25	
3	06.23.25	
4	06.30.25	



EAST ELEVATION
3/16" = 1'-0"
(GLENBROOK ROAD)



EXISTING - 492 GLENBROOK ROAD
3/16" = 1'-0"

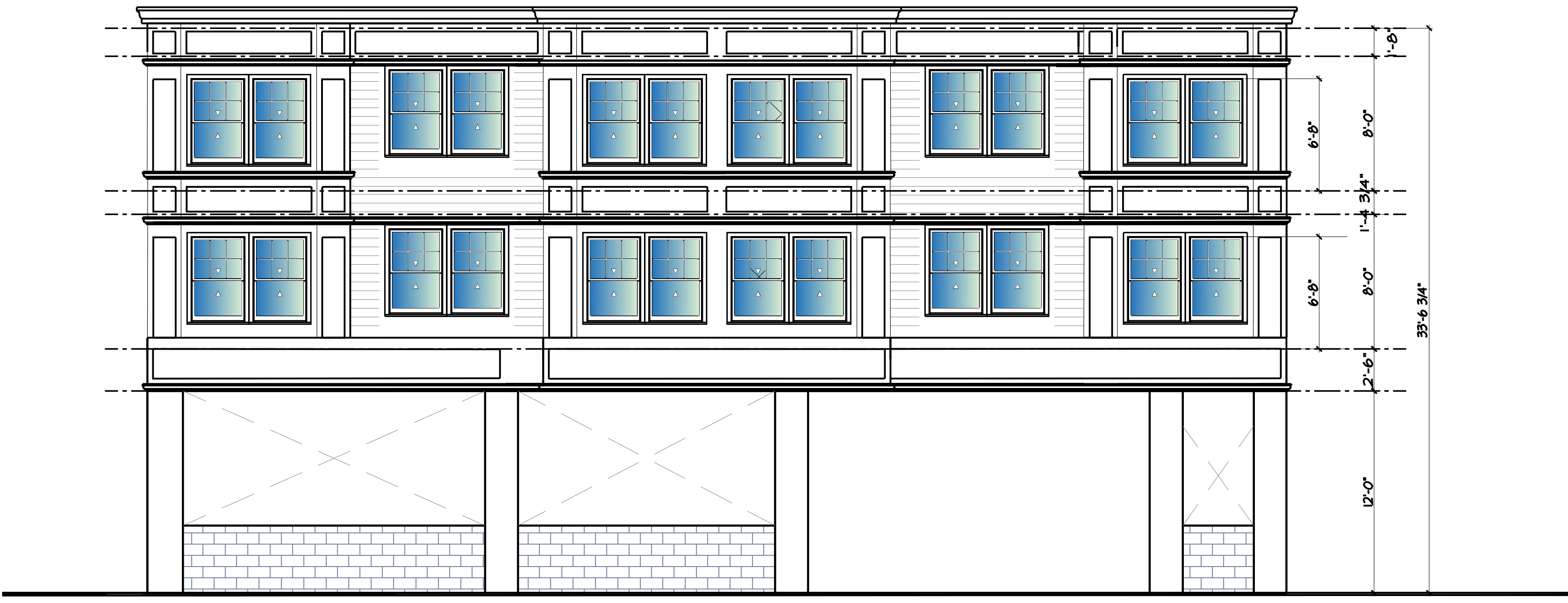

WEST ELEVATION
3/16" = 1'-0"
(PARKER AVE)

PROPOSED RESIDENTIAL DEVELOPMENT
488-494 GLENBROOK ROAD
STAMFORD, CT
FOR
492 GLENBROOK ROAD LLC

Consultant:

SEAL:

RAVI AHUJA, ARCHITECT
AWA DESIGN GROUP P.C.
ARCHITECTURE DESIGN PLANNING
401 Shippan Ave., Suite-202 Stamford, CT 06902
Phone: 203-325-4121 Fax: 203-325-4123
Web Site: AWADg.com Email: awa@AWADg.com

PROJECT NO.	2319	A.08 DWG. NO.
DRAWN BY:	MCG	
ISSUED:	04.25.25	
SCALE AS NOTED		

DRAWING TITLE:
EAST & WEST ELEVATION

These Drawings are the property of the Architect. Architect shall retain all rights including copy right. No part thereof shall be copied or used in connection with any other project without written consent of the architect.
Copyright 2024 AWA Design Group P.C.

NO	DATE	ISSUE/REVISION
1	06.03.25	
2	06.12.25	
3	06.23.25	
4	06.30.25	

PROPOSED RESIDENTIAL DEVELOPMENT
488-494 GLENBROOK ROAD
STAMFORD, CT
FOR
492 GLENBROOK ROAD LLC

Consultant:

SEAL:

RAVI AHUJA, ARCHITECT
AWA DESIGN GROUP P.C.
ARCHITECTURE DESIGN PLANNING
401 Shippan Ave., Suite-202 Stamford, CT 06902
Phone: 203-325-4121 Fax: 203-325-4123
Web Site: AWADtg.com Email: awa@AWADtg.com

PROJECT NO. 2319
DRAWN BY: MCG
ISSUED: 04.25.25
SCALE AS NOTED

A.09
DWG. NO.

DRAWING TITLE:
NORTH ELEVATION



1 NORTH ELEVATION
3/32" = 1'-0"

2
A.009

3
A.009



2 NORTH ELEVATION
3/16" = 1'-0"



3 NORTH ELEVATION
3/16" = 1'-0"

These Drawings are the property of the Architect. Architect shall retain all rights including copy right. No part thereof shall be copied or used in connection with any other project without written consent of the architect.
Copyright 2024 AWA Design Group P.C.

NO	DATE	ISSUE/REVISION
1	06.03.25	
2	06.12.25	
3	06.23.25	
4	06.30.25	



1 SOUTH ELEVATION
3/32" = 1'-0"

2
A.010

3
A.010



2 SOUTH ELEVATION
3/16" = 1'-0"



3 SOUTH ELEVATION
3/16" = 1'-0"

PROPOSED RESIDENTIAL DEVELOPMENT
488-494 GLENBROOK ROAD
STAMFORD, CT
FOR
492 GLENBROOK ROAD LLC

Consultant:

SEAL:

RAVI AHUJA, ARCHITECT
AWA DESIGN GROUP P.C.
ARCHITECTURE DESIGN PLANNING
401 Shippan Ave., Suite-202 Stamford, CT 06902
Phone: 203-325-4121 Fax: 203-325-4123
Web Site: AWAtdg.com Email: awa@AWAdg.com

PROJECT NO. 2319
DRAWN BY: MCG
ISSUED: 04.25.25
SCALE AS NOTED

A.10
DWG. NO.

DRAWING TITLE:
SOUTH ELEVATION