

35 Commerce Road

Zoning Board Application #225-12

ESS Prisa, LLC

Zoning Board

June 30, 2025



FOR PERMITTING PURPOSES ONLY
NOT RELEASED FOR CONSTRUCTION



PROPOSED DEVELOPMENT
35 COMMERCE ROAD
STAMFORD, CT 06902

DESIGNED BY
B&B COMPANY

DATE
2024/07

PROJECT NO.
202407

DATE
2024/07

Sheet No.

C1.50

©2024 B&B COMPANY, INC. ALL RIGHTS RESERVED. THIS DOCUMENT IS THE PROPERTY OF B&B COMPANY, INC. AND IS NOT TO BE REPRODUCED OR TRANSMITTED IN ANY FORM OR BY ANY MEANS, ELECTRONIC OR MECHANICAL, INCLUDING PHOTOCOPYING, RECORDING, OR BY ANY INFORMATION STORAGE AND RETRIEVAL SYSTEM. WITHOUT THE WRITTEN PERMISSION OF B&B COMPANY, INC.

EXTERIOR ELEVATION LEGEND

| | | | |
|-------------|----------------|-----------|-----------|
| JOINT CHASE | | CITYSCAPE | |
| | NEBULOUS WHITE | | CITYSCAPE |
| | ARGOS | | IRON ORE |



4 WEST ELEVATION
3/32" = 1'-0"

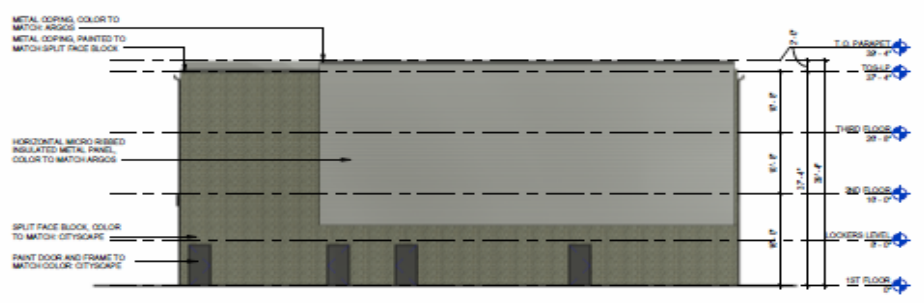

2 NORTH ELEVATION
3/32" = 1'-0"

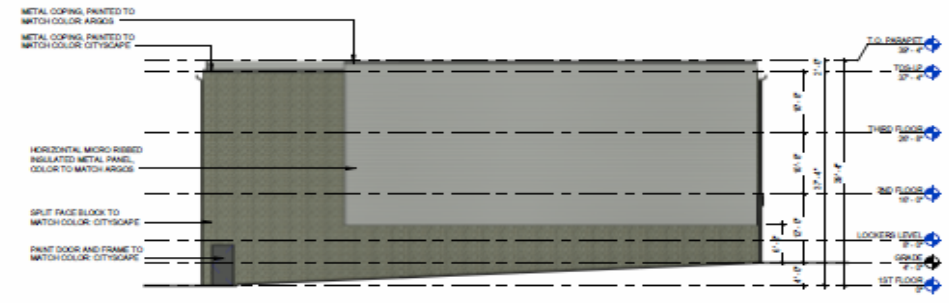

3 SOUTH ELEVATION
3/32" = 1'-0"

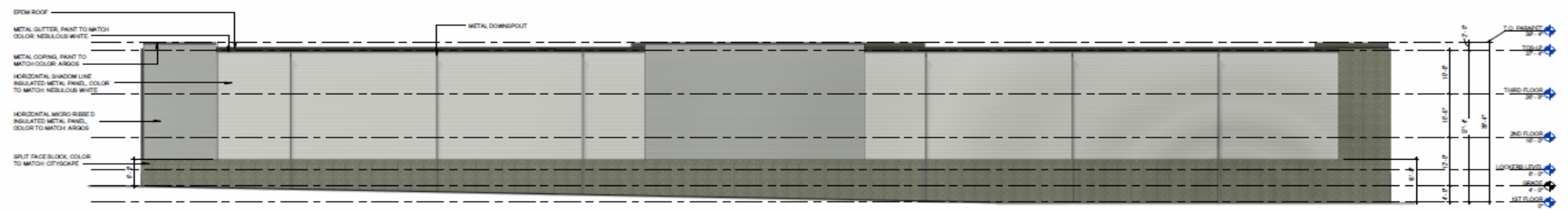

1 EAST ELEVATION
3/32" = 1'-0"

1/15/2024 9:35:40 PM C:\Users\jw\Documents\231487_Stamford Self Storage_Arch_BEA_mj\plan\EB27.rvt

CARMODY 

TORRANCE | SANDAK | HENNESSEY_{LLP}