

- GENERAL NOTES:**
- These drawings are intended only to depict the design of site grading, drainage, utilities, and sediment & erosion controls. These drawings are for approval purposes only. No construction may begin prior to obtaining all necessary permits and approvals.
 - All survey data, boundary lines, topography, building locations and area calculations are from a survey prepared by this office entitled Property & Limited Topographic Survey dated 8/06/2024. Elevations depicted or labeled are based on NAVD-88.
 - Property lies in a R-MF/C-L zone.
 - All construction shall comply with the city of Stamford requirements, the State of Connecticut Basic Building Code, Americans with Disabilities Act (ADA), the Connecticut Guidelines for Soil and Erosion and Sediment Control, OSHA, and CT DOT Form 818 (latest edition).
 - All development activities to be undertaken within the street right-of-way and other public lands shall comply fully with city standards unless approved deviation is specifically set forth as part of this application. All work within the State right-of-way will comply with the CT DOT Form 818 with the latest special Provisions and Typical State Standard Details.
 - Contractor shall supply complete shop drawings including manufacturer's product data sheets to the Site Engineer, for all construction material used in conjunction with these drawings. Contractor shall allow a 5 day review period, prior to fabrication and installation.
 - Information on existing utilities has been compiled from various sources including utility company records, municipal record maps and field survey and is not guaranteed to be correct or complete. The contractor is solely responsible for determining actual locations and elevations of all utilities including underground services.
 - The property is served by public water and sewers.
 - Prior to any excavation the Contractor and/or Applicant, in accordance with Public Act 77-350, shall be required to contact "Call Before You Dig" at 1-800-922-4455 for mark-out of underground utilities. Dig test pit(s) at utility crossings to check actual clearances with new utilities prior to construction. If conflicts are found the contractor shall notify the engineer, at which time the sewer in question shall be redesigned. If such redesign is not possible, the existing pipes or utilities shall be relocated to avoid the conflict. Such relocation shall be done with knowledge of and in accordance with the owner of the utility.
 - It shall be the responsibility of the contractor to provide any excavation safeguards, necessary barricades, flagmen, etc., for traffic control and site safety. All work shall be done in accordance with OSHA requirements. The contractor shall be responsible for compliance with OSHA requirements.
 - When preparing the existing site for the proposed development, all materials removed shall be disposed of in conformance with all governing agencies.
 - The work shall be done in conformance with the contract documents/plans unless changes have been approved in writing by the design engineer prior to the work being done.
- PAVEMENT AND PAVEMENT MARKINGS:**
- Areas of asphalt pavement that are disturbed by the construction of this project shall be replaced in accordance with the asphalt pavement repair detail. The finished grade of asphalt paving shall blend to existing grade and the edge of the concrete pavement smoothly with no slopes exceeding 4%.
 - Existing features such as but not limited to walks, curbs, and pavement damaged by construction activities shall be repaired at no additional cost to the owner.
 - Bituminous curbs damaged by the project shall be replaced with the new bituminous curbing machine laid Class 3 as described in Sections 8.15 and M.04 of the CT DOT Form 818.
 - Contractor shall engage a testing lab who shall verify the base course material by means of a sieve analysis and perform compaction testing of the base and each course of pavement. Site Engineer shall review with the contractor the required testing at the preconstruction meeting. Site Engineer shall approve base course prior to placement of each layer of pavement.
 - The Contractor shall engage a qualified independent testing agency to perform field inspections and tests and to prepare test reports. Testing agency will conduct and interpret tests and state in each report whether tested work complies with or deviates from specified requirements.
 - Contractor is responsible to place the hot-mix asphalt mix as required in the drawings, details and the applicable Section of the CT DOT FORM 818 (latest edition).
 - Compaction shall be constructed as specified in the CT DOT FORM 818 (latest edition), Section 4.06 specification, the drawings and the details. Testing lab shall verify compaction of each course of pavement as directed by the Site Engineer.
 - The inspecting engineer and contractor will review the testing requirements at the preconstruction meeting. At this meeting, samples to be tested and compaction testing protocol will be discussed. Testing and approval of the subgrade, base course and asphalt layers prior to the installation of the next layer to determine if the work complies or deviates from the specified requirements. Prior to installation of the base course, contractor shall contact inspecting engineer to determine the suitability of the subgrade material, base course and asphalt. Additional excavation or base course may be required.
 - Finished paving shall be free of "bird baths" and be smooth at the slopes specified on the plans.
 - The pavement shall be protected from vehicular traffic of any kind with the use of barricades, etc. for a minimum period of 24 hours after final rolling. Maintain and protect asphalt surface from scrapes, sears, spills, hydraulic leaks, and any other construction damage for the remainder of construction until Owner's Representative acceptance. Contractor is responsible for clearing, repairing, seal coating, patching, and re-striping as necessary to obtain Owner's Representative's final approval/acceptance.
 - Thicknesses of all layers shown are after compaction. Compact all layers to 95% per ASTM D 1557 (Modified Proctor Method).
 - New pavement markings shall be painted with epoxy resin paint in compliance with the CT DOT Form 818 Section 12.10 as revised.
 - New sign material and sheeting shall be made of retroreflective material in compliance with CT DOT Form 818 Section 12.08 as revised.
 - All signs and pavement markings installed along the state road must conform to the "Manual on Uniform Traffic Control Devices," the latest State of Connecticut Catalog of Signs and standard as revised.

- STANDARD CITY OF STAMFORD NOTES:**
- A Street Opening Permit is required for all work within the City of Stamford Right-of-Way.
 - All work within the City of Stamford Right-of-Way shall be constructed to City of Stamford requirements, the State of Connecticut Basic Building Code and the Connecticut Guidelines for Soil Erosion and Sedimentation Control.
 - The Engineering Bureau of the City of Stamford shall be notified three days prior to any commencement of construction work within the City of Stamford Right-of-Way.
 - Prior to any excavation the Contractor and/or Applicant/Owner, in accordance with Public Act 77-350, shall be required to contact "Call Before You Dig" at 1-800-922-4455 for mark out of underground utilities.
 - Certification will be required by a professional engineer licensed in the State of Connecticut that work has been completed in compliance with the approved drawings.
 - A Final Improvement Location Survey will be required by a professional land surveyor licensed in the State of Connecticut.
 - Granite block or other decorative stone or brick, depressed curb, driveway apron, and curbing within the City of Stamford Right-of-Way shall require the Waiver Covering Granite Block Depressed Curb and Driveway Aprons to be filed with the City of Stamford Engineering Bureau.
 - Sediment and erosion controls shall be maintained and repaired as necessary throughout construction until the site is stabilized.
 - To obtain a Certificate of Occupancy, submittal must include all items outlined in the Checklist for Certificate of Occupancy (Appendix D of the City of Stamford Drainage Manual).

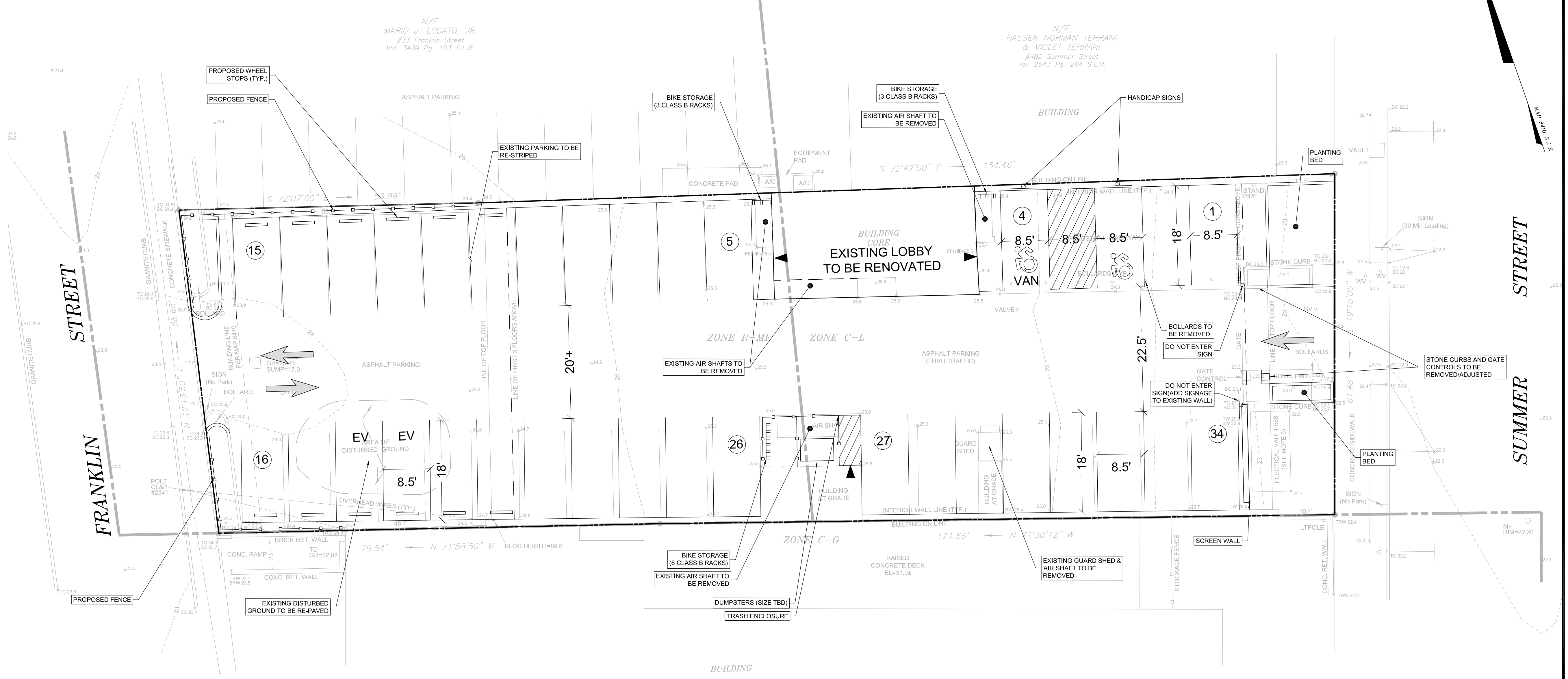

PARKING COUNT					
	STANDARD SPACES	STANDARD ACCESSIBLE SPACES	ELECTRIC VEHICLE SPACES	VAN ACCESSIBLE SPACES	TOTAL
EXISTING	29	0	0	0	29
PROPOSED	30	1	2	1	34

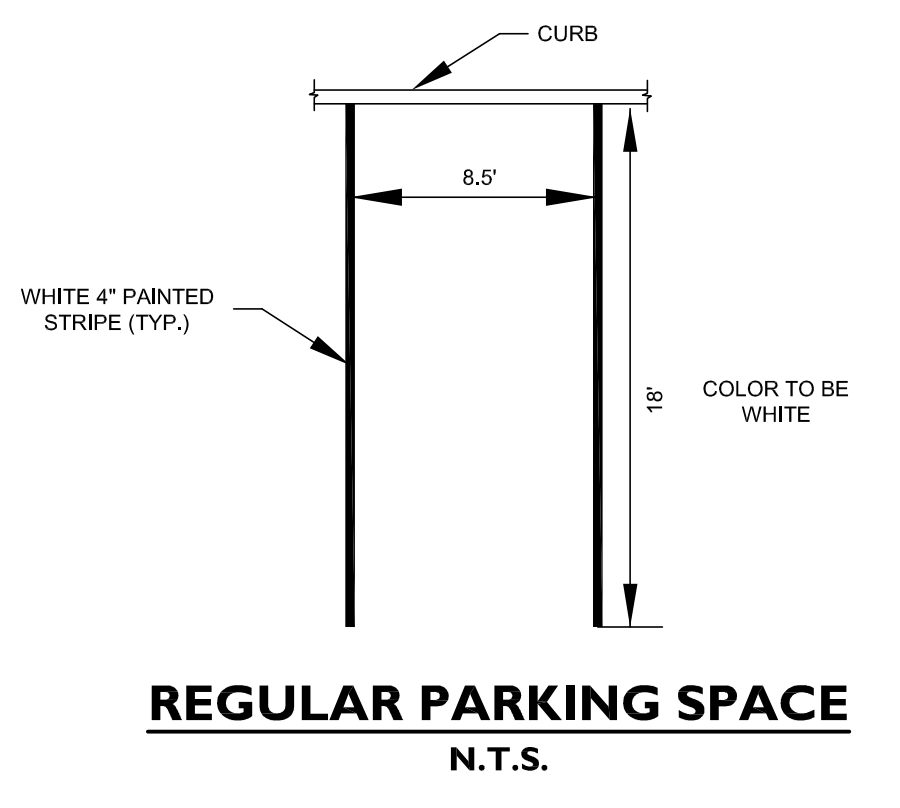
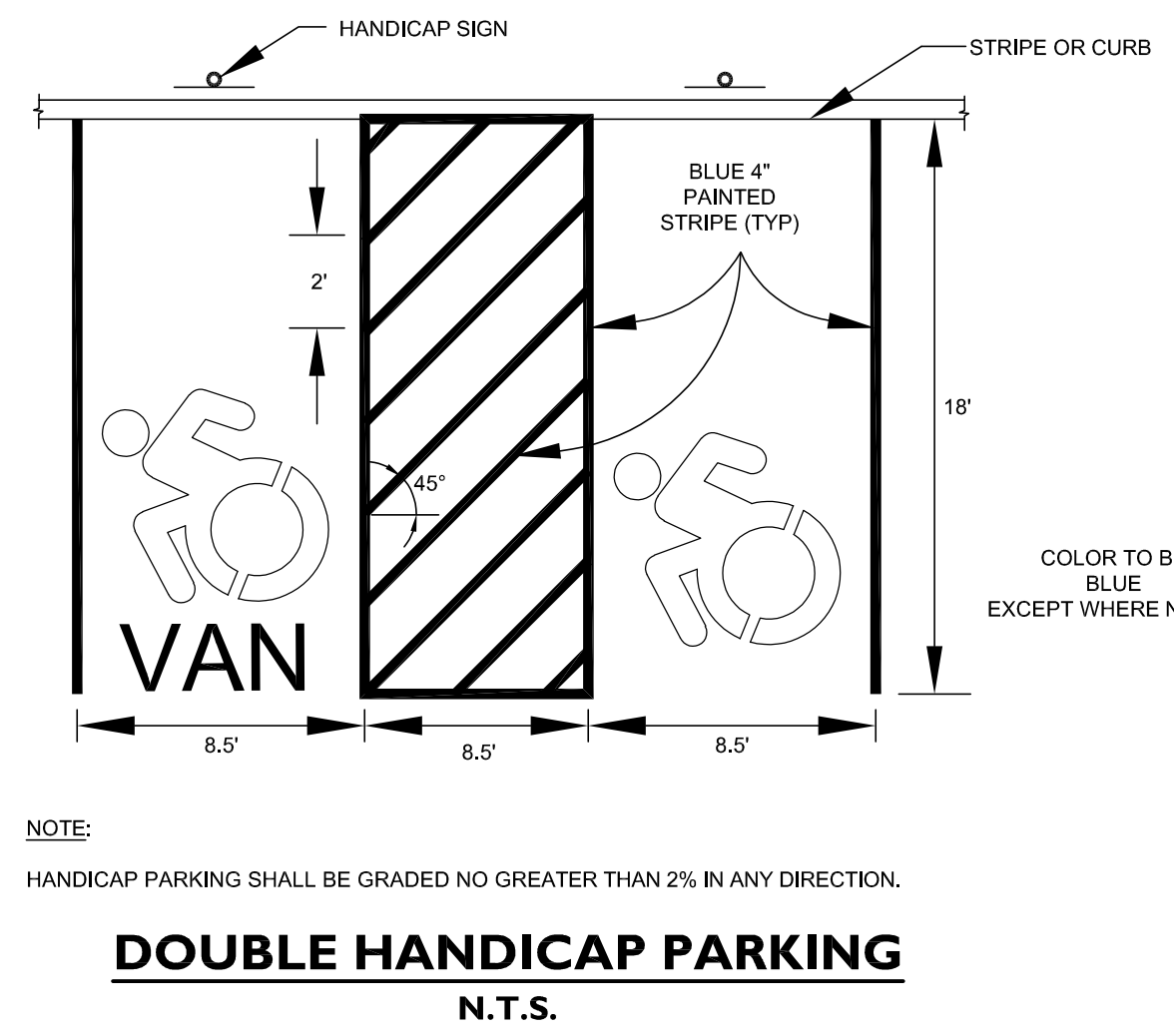
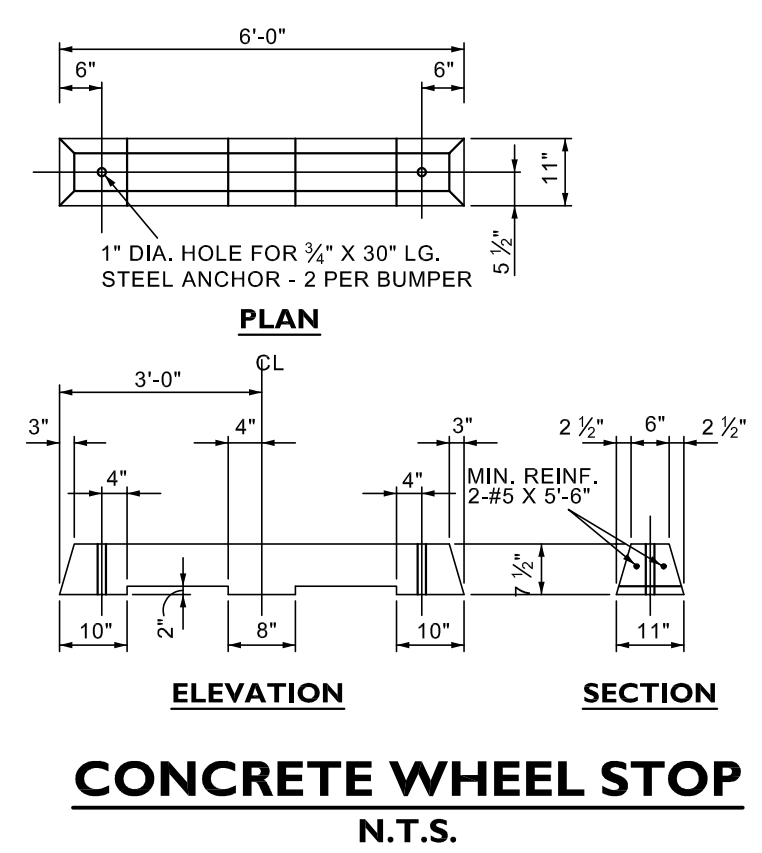

2	11/04/2024	PER ZONING BOARD COMMENTS
1	9/6/2024	ZONING BOARD SUBMISSION
No.	Date	Revision

SITE DEVELOPMENT PLAN
DEPICTING
460 SUMMER STREET
STAMFORD, CT
PREPARED FOR
GREENWICH REALTY DEVELOPMENT LLC

SCALE: 0 10 20
1"=10'

DRAWN BY: NGS CHECKED BY: BDH

REDFIELD & MEYER
REGISTERED PROFESSIONAL ENGINEER
STATE OF CONNECTICUT
No. 27812
BRETT D. HOLZWARTH CT, P.E. 27812
November 4 2024

DATE
Document and copies thereof are valid only if they bear the signature and embossed seal of the designated licensed professional. Any alterations render any declaration herein null & void.

SHEET No.
SE-1

22 First Street | Stamford, CT 06905
Tel: 203.327.0500 | Fax: 203.352.1118
www.redfieldme.com
Comm. No. 7799