Test Results for Chlordane and Dieldrin (City and Private)

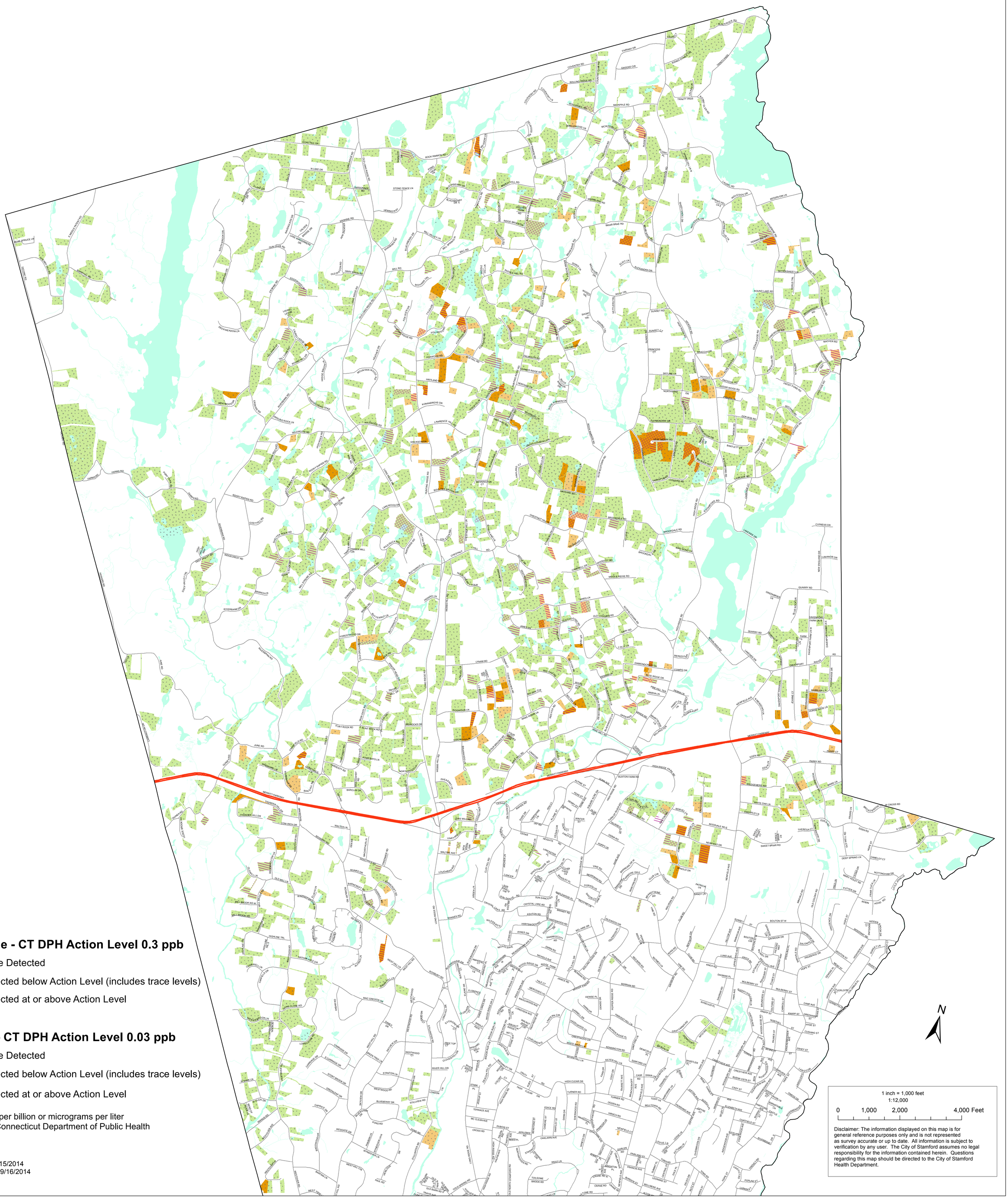

Chlordane - CT DPH Action Level 0.3 ppb

- None Detected
- Detected below Action Level (includes trace levels)
- Detected at or above Action Level

Dieldrin - CT DPH Action Level 0.03 ppb

- None Detected
- Detected below Action Level (includes trace levels)
- Detected at or above Action Level

ppb - parts per billion or micrograms per liter
CT DPH - Connecticut Department of Public Health

Data as of 9/15/2014
Map created 9/16/2014

1 inch = 1,000 feet
1:12,000

0 1,000 2,000 4,000 Feet

Disclaimer: The information displayed on this map is for general reference purposes only and is not represented as survey accurate or up to date. All information is subject to verification by any user. The City of Stamford assumes no legal responsibility for the information contained herein. Questions regarding this map should be directed to the City of Stamford Health Department.