Test Results for Chlordane and Dieldrin (City and Private)

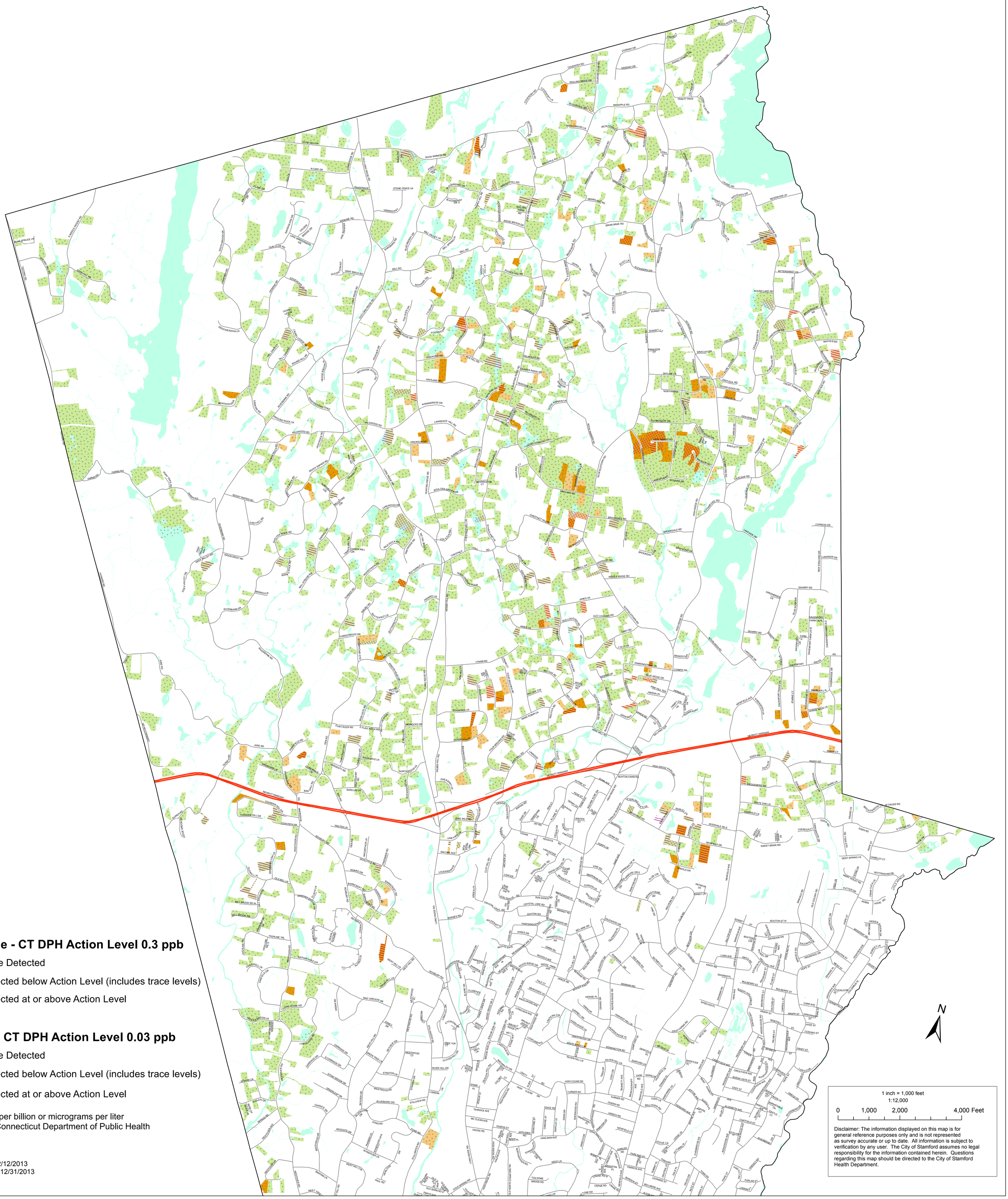

Chlordane - CT DPH Action Level 0.3 ppb

- None Detected
- Detected below Action Level (includes trace levels)
- Detected at or above Action Level

Dieldrin - CT DPH Action Level 0.03 ppb

- None Detected
- Detected below Action Level (includes trace levels)
- Detected at or above Action Level

ppb - parts per billion or micrograms per liter
CT DPH - Connecticut Department of Public Health

Data as of 12/12/2013
Map created 12/31/2013