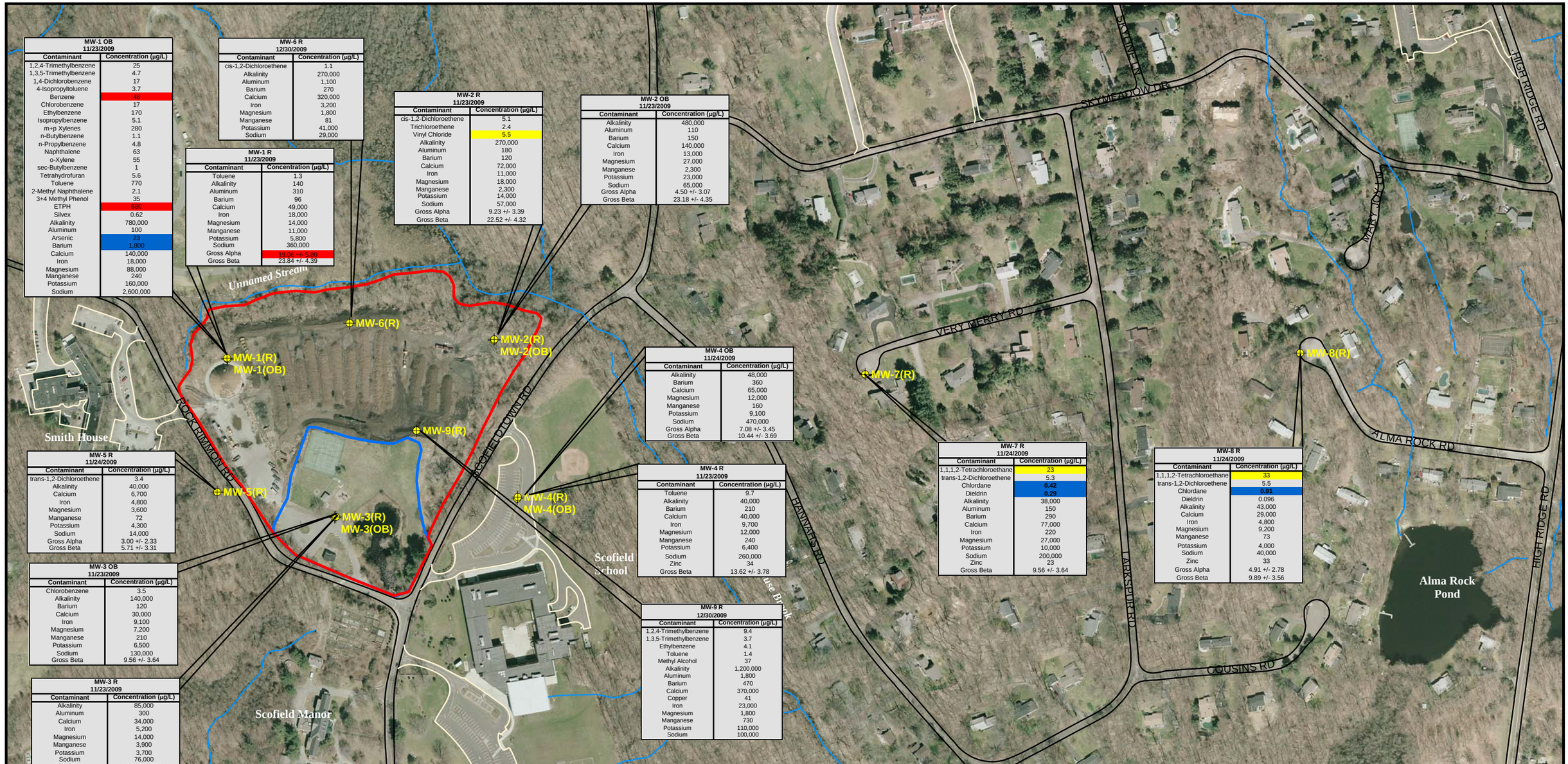

MW-1 OB
11/23/2009

Contaminant	Concentration (µg/L)
1,2,4-Trimethylbenzene	25
1,3,5-Trimethylbenzene	4.7
1,4-Dichlorobenzene	17
4-Isopropyltoluene	3.7
Benzene	49
Chlorobenzene	17
Ethylbenzene	170
Isopropylbenzene	5.1
m+p Xylenes	280
n-Butylbenzene	1.1
n-Propylbenzene	4.8
Naphthalene	63
o-Xylene	55
sec-Butylbenzene	1
Tetrahydrofuran	5.6
Toluene	770
2-Methyl Naphthalene	2.1
3+4 Methyl Phenol	35
ETPH	684
Silvex	0.62
Alkalinity	780,000
Aluminum	100
Arsenic	23
Barium	1,800
Calcium	140,000
Iron	18,000
Magnesium	88,000
Manganese	240
Potassium	160,000
Sodium	2,600,000

MW-6 R
12/30/2009

Contaminant	Concentration (µg/L)
cis-1,2-Dichloroethene	1.1
Alkalinity	270,000
Aluminum	1,100
Barium	270
Calcium	320,000
Iron	3,200
Magnesium	1,800
Manganese	81
Potassium	41,000
Sodium	29,000

MW-1 R
11/23/2009

Contaminant	Concentration (µg/L)
Toluene	1.3
Alkalinity	140
Aluminum	310
Barium	96
Calcium	49,000
Iron	18,000
Magnesium	14,000
Manganese	11,000
Potassium	5,800
Sodium	360,000
Gross Alpha	19.06 +/- 5.80
Gross Beta	23.84 +/- 4.39

MW-2 R
11/23/2009

Contaminant	Concentration (µg/L)
cis-1,2-Dichloroethene	5.1
Trichloroethene	2.4
Vinyl Chloride	5.5
Alkalinity	270,000
Aluminum	180
Barium	120
Calcium	72,000
Iron	11,000
Magnesium	18,000
Manganese	2,300
Potassium	14,000
Sodium	57,000
Gross Alpha	9.23 +/- 3.39
Gross Beta	22.52 +/- 4.32

MW-2 OB
11/23/2009

Contaminant	Concentration (µg/L)
Alkalinity	480,000
Aluminum	110
Barium	150
Calcium	140,000
Iron	13,000
Magnesium	27,000
Manganese	2,300
Potassium	23,000
Sodium	65,000
Gross Alpha	4.50 +/- 3.07
Gross Beta	23.18 +/- 4.35

MW-4 OB
11/24/2009

Contaminant	Concentration (µg/L)
Alkalinity	48,000
Barium	360
Calcium	65,000
Magnesium	12,000
Manganese	160
Potassium	9,100
Sodium	470,000
Gross Alpha	7.08 +/- 3.45
Gross Beta	10.44 +/- 3.69

MW-4 R
11/23/2009

Contaminant	Concentration (µg/L)
Toluene	9.7
Alkalinity	40,000
Barium	210
Calcium	40,000
Iron	9,700
Magnesium	12,000
Manganese	240
Potassium	6,400
Sodium	260,000
Zinc	34
Gross Beta	13.62 +/- 3.78

MW-9 R
12/30/2009

Contaminant	Concentration (µg/L)
1,2,4-Trimethylbenzene	9.4
1,3,5-Trimethylbenzene	3.7
Ethylbenzene	4.1
Toluene	1.4
Methyl Alcohol	37
Alkalinity	1,200,000
Aluminum	1,800
Barium	470
Calcium	370,000
Copper	41
Iron	23,000
Magnesium	1,800
Manganese	730
Potassium	110,000
Sodium	100,000

MW-5 R
11/24/2009

Contaminant	Concentration (µg/L)
trans-1,2-Dichloroethene	3.4
Alkalinity	40,000
Calcium	6,700
Iron	4,800
Magnesium	3,600
Manganese	72
Potassium	4,300
Sodium	14,000
Gross Alpha	3.00 +/- 2.33
Gross Beta	5.71 +/- 3.31

MW-3 OB
11/23/2009

Contaminant	Concentration (µg/L)
Chlorobenzene	3.5
Alkalinity	140,000
Barium	120
Calcium	30,000
Iron	9,100
Magnesium	7,200
Manganese	210
Potassium	6,500
Sodium	130,000
Gross Beta	9.56 +/- 3.64

MW-3 R
11/23/2009

Contaminant	Concentration (µg/L)
Alkalinity	85,000
Aluminum	300
Calcium	34,000
Iron	5,200
Magnesium	14,000
Manganese	3,900
Potassium	3,700
Sodium	76,000
Gross Beta	6.81 +/- 3.38

MW-7 R
11/24/2009

Contaminant	Concentration (µg/L)
1,1,1,2-Tetrachloroethane	23
trans-1,2-Dichloroethene	5.3
Chlordane	0.42
Dieldrin	0.29
Alkalinity	38,000
Aluminum	150
Barium	290
Calcium	77,000
Iron	220
Magnesium	27,000
Potassium	10,000
Sodium	200,000
Zinc	23
Gross Beta	9.56 +/- 3.64

MW-8 R
11/24/2009

Contaminant	Concentration (µg/L)
1,1,1,2-Tetrachloroethane	33
trans-1,2-Dichloroethene	5.5
Chlordane	0.91
Dieldrin	0.096
Alkalinity	43,000
Calcium	29,000
Iron	4,800
Magnesium	9,200
Manganese	73
Potassium	4,000
Sodium	40,000
Zinc	33
Gross Alpha	4.91 +/- 2.78
Gross Beta	9.89 +/- 3.56

Legend

- Monitoring Well Location
- Landfill Extents
- Water Feature Centerline
- Park Boundary

N

0 160 320 640 Feet

500

- Concentration exceeds the GWPC or USEPA Drinking Water MCL*
- Concentration exceeds the GWPC and GWVC
- Concentration exceeds both the GWPC and the SWPC
- Concentration exceeds the GWVC

Base map data layers provided by City of Stamford GIS Deptartment.
Aerial photograph from 2005.
Figure to be used for display purposes only.

* - MCL for Gross Alpha & Beta Only

T:\GIS-HazWaste\168936 Scofield\Figure 4A 11x17.mxd

TRC
21 Griffin Road North
Windsor, CT 06095
(860) 298-9692

SCOFIELDTOWN PARK
STAMFORD, CONNECTICUT

Figure 4A
Sampling Locations With
Ground Water Results

Figure: 4A	Date:12/08/09	Project No: 168936.0000.0000