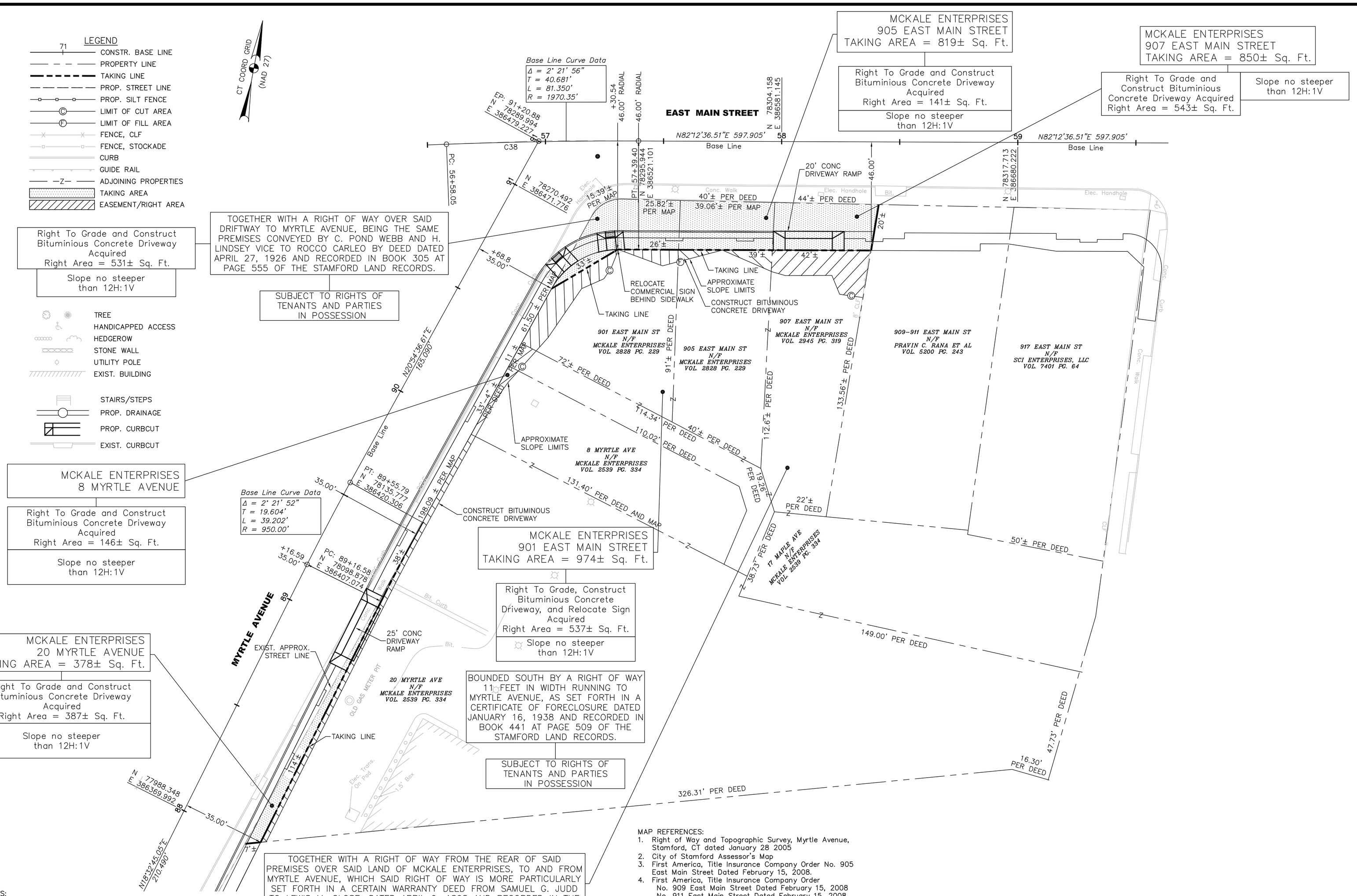

NOTES:
1. This survey and map has been prepared in accordance with Sections 20-300b-1 through 20-300b-20 of the Regulations of Connecticut State Agencies-"Minimum Standards for Surveys and Maps in the State of Connecticut" as endorsed by the Connecticut Association of Land Surveyors, Inc..
2. The type of survey is a Right of Way Survey.
3. The base line from which this acquisition is referenced conforms to Class A-2 horizontal accuracy.
4. The property lines and topography depicted hereon have been compiled from various sources as may be referenced hereon and are not to be construed as being obtained as the result of a field survey, nor do they represent a property/boundary opinion.

TO MY KNOWLEDGE AND BELIEF, THIS MAP IS SUBSTANTIALLY CORRECT AS NOTED HEREON.

John F. Schearer, Jr P.L.S. # 10370

VOID WITHOUT SIGNATURE AND EMBOSSED SEAL

DATE	REVISION	REQ. BY

MAP REFERENCES:
1. Right of Way and Topographic Survey, Myrtle Avenue, Stamford, CT dated January 28 2005
2. City of Stamford Assessor's Map
3. First America, Title Insurance Company Order No. 905 East Main Street Dated February 15, 2008.
4. First America, Title Insurance Company Order
   No. 909 East Main Street Dated February 15, 2008
   No. 911 East Main Street Dated February 15, 2008.
5. Map entitled "Map Showing Property to Be Condemned by City of Stamford from Joseph Fishman, Stamford, Connecticut" dated October 1983 and filed in the Town Clerks Office as map No. 11443.
6. Map entitled "Map Showing Property of John F. McKale and Pauline J. Mckale, Stamford, Conn., Dated Dec. 12, 1968 and filed in the Town Clerks Office as map No. 8765.

DRAFT 905 EAST MAIN STREET PER TITLE SEARCH

GRAPHIC SCALE
20 0 10 20 40 80
(IN FEET)
1 inch = 20 ft.

Diversified Technology Consultants

SHEET NO. 1 OF 1		PARCEL ID NO.
DRAWN BY: ADZ		
CHECKED BY: JFS		CHECKED DATE
R:\03193-STAMFORD\DWG\Taking Maps		

CITY OF STAMFORD
MAP SHOWING LAND TO BE ACQUIRED FROM
MCKALE ENTERPRISES
ON MYRTLE AVENUE AND
EAST MAIN STREET
BY
CITY OF STAMFORD
STAMFORD URBAN TRANSITWAY
PHASE II
May 27, 2009

May 28, 2009 - 9:14am
R:\03193-STAMFORD\DWG\Taking Maps.dwg
stephen.gustafson